

# THE CITY OF NAPOLEON

## BUILDING & ZONING DEPARTMENT

255 W. RIVERVIEW

(419)592-4010

### Building Permit

Permit Number: BP2006-62

Page 1 of 1

Printed: 5/11/2006

**Property Address: 870 Westchester Ave.**

#### Applicant

**Address:** Concrete Specialist  
5-943 St Rt 110  
Napoleon, OH 43545

**Approval Date:** 5/10/2006

**Phone:** 419-599-8881

#### Owners

**Name:** Hope Services  
135 E Maumee Ave`  
Napoleon, OH 43545

**Phone:** 419-599-1391

#### Contractors

**Address:** Concrete Specialist  
5-943 St Rt 110  
Napoleon, OH 43545

**Phone** 419-599-8881

#### Fees and Receipts:

Number	Description	Amount
FEE2006-353	Building Permit Fee (Auto)	\$12.00
<b>Total Fees:</b>		<b>\$12.00</b>
RCPT2006-179		\$12.00

#### Description

**Structure Use:**

**Start Date:**

**Construction Value:** \$1,200.00

**End Date:**

**Floor Areas:** Living Space:

Basement/Storage:

Garage:

**Description of work to be done:**

**REPLACING FOOTER TILE**



**Applicant signature:** \_\_\_\_\_ **Date:** \_\_\_\_\_

BP2006-02  
\$12.00

# CITY OF NAPOLEON GENERAL PERMIT APPLICATION

THIS APPLICATION IS FOR RESIDENTAL CONSTRUCTION INCLUDING BUILDING, ELECTRICAL, PLUMBING, MECHANICAL, DEMOLITIONS, REMODELING.

DATE: \_\_\_\_\_ JOB LOCATION: 870 Westchester

OWNER: Hope Services PHONE: \_\_\_\_\_

OWNER ADDRESS: \_\_\_\_\_ CITY: \_\_\_\_\_ ZIP: \_\_\_\_\_

CONTRACTOR: Concrete Spec.

PHONE #: \_\_\_\_\_ CELL PHONE#: \_\_\_\_\_

CONTRACTOR LICENSED WITH THE CITY OF NAPOLEON?: YES  NO:

Is any of the above job going to be subcontracted out? Yes  No:

If yes to whom: \_\_\_\_\_

DESCRIPTION OF WORK TO BE PERFORMED: replacing footer tile

ESTIMATED COMPLETION DATE: \_\_\_\_\_

### PLEASE MARK THE TYPE OF WORK YOU WILL BE PERFORMING

- |   |  |
|---|--|
| <input type="checkbox"/> A/C ADD ON                 | <input type="checkbox"/> REMODELING              |
| <input type="checkbox"/> BOILER REPLACEMENT         | <input type="checkbox"/> ROOFING                 |
| <input type="checkbox"/> CURBING                    | <input type="checkbox"/> SEWER REPAIRS**         |
| <input type="checkbox"/> DECKS *                    | <input type="checkbox"/> SIDEWALK*               |
| <input type="checkbox"/> DRIVEWAY*                  | <input type="checkbox"/> SIDING                  |
| <input type="checkbox"/> ELECTRICAL SERVICE UPGRADE | <input type="checkbox"/> STORAGE SHED*           |
| <input type="checkbox"/> ELECTRICAL SERVICE NEW     | <input type="checkbox"/> SWIMMING POOL*          |
| <input type="checkbox"/> FENCE*                     | <input type="checkbox"/> FURNACE REPLACEMENT     |
| <input type="checkbox"/> ADDITIONS*                 | <input type="checkbox"/> TEMP ELECTRIC           |
| <input type="checkbox"/> FURNACE NEW                | <input type="checkbox"/> WATER TAP (size _____") |
| <input type="checkbox"/> LAWN METER                 | <input type="checkbox"/> WINDOWS                 |
| <input type="checkbox"/> PLUMBING                   | <input type="checkbox"/> ZONING                  |

\*PLEASE INCLUDE A PICTURE SHOWING MEASUREMENTS FROM EXISTING STRUCTURES AND PROPERTY LINES. INDICATING THE TYPE OF WORK YOU WISH TO PERFORM.

\*\* IF WORK REQUIRES GOING INTO THE STREET A STREET BOND IS REQUIRED!

FOR PERMIT COSTS PLEASE FILL OUT REVERSE SIDE

# City of Napoleon

**BUILDING & ZONING DEPARTMENT**

**255 W Riverview**

**(419)592-4010**

F

---

## Inspection Record

**Inspection #:** INSP2006-144

Page: 1

Printed: 5/11/2006

---

**Address:** 870 Westchester Ave.  
Napoleon, OH 43545

**Reference #:** BP2006-62

**Applicant:** Hope Services

**Directions To Parcel:**

**Inspection Type:** Storm Sewer

**Date:** 5/10/2006

**Inspector:** Tom

**Status:** Closed

**Passed?**

**Required Steps:**

**Comments:** oked new footer tile and french drain

### Inspection Checklist:

---

### Corrections:

**Correction Code:**

**Date:**

**Correction Description:**

**Status:**

**Correction Made Date:**

---

### Conditions:

**Condition Code:**

**Description:**

**Date:**

**Department:**

**Status:**

---

**Other Fields:**

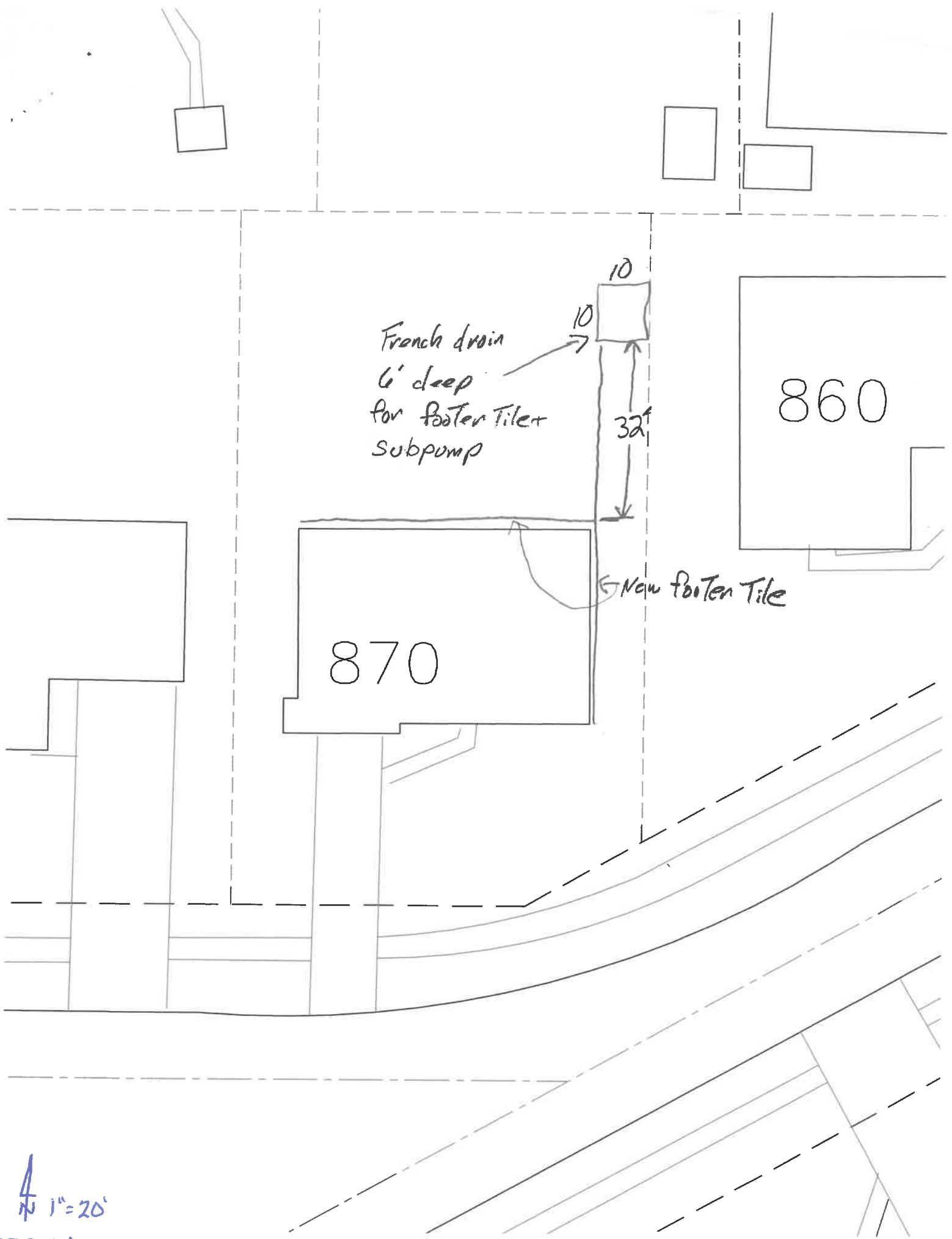

French drain  
6' deep  
for footer tiles  
subpump

860

870

New footer tile

10

10

32'

N 1"=20'

870 WESTCHESTER